

Level\_ 99.518m AOD

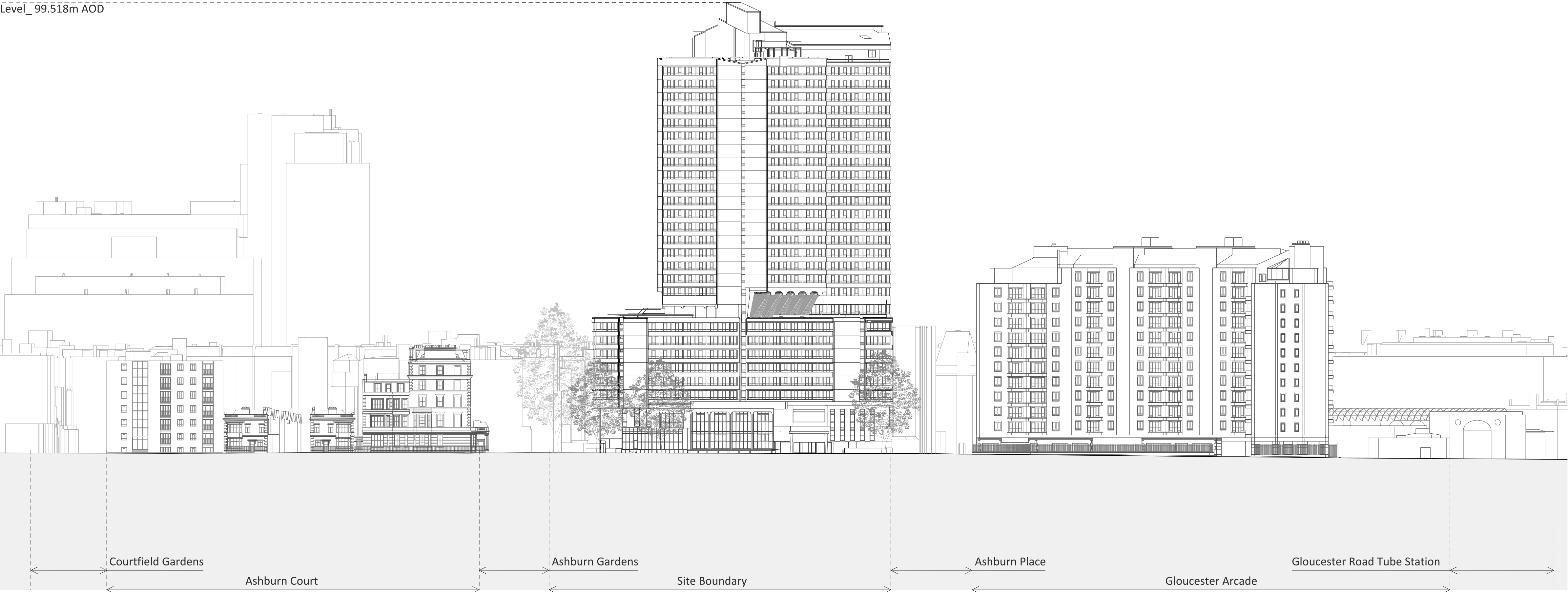

This drawing is copyright  
Do not scale off dimensions.  
All dimensions to be checked on site by contractor.  
Contractor to report any dimensional discrepancies,  
errors or omissions prior to commencing on site.



NOTE:

NORTH

Rev	Date	Description
-	15/06/2018	Full Planning Application

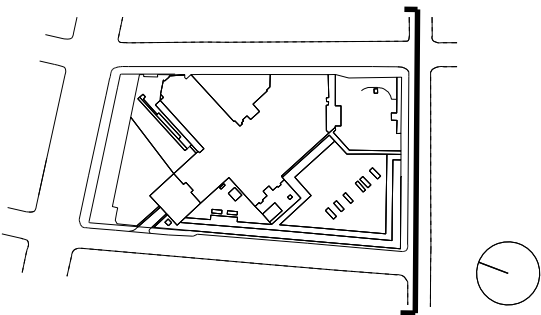

Project Title
Kensington Forum Hotel Kensington, London
Status
PLANNING

Drawing Title
Context Elevation - Existing - South
Job No
10106
Scale
1:500@ A1
Date
JAN 2019
Drawing No
10106-A-DRG-Z0-G100-4002-PL
Revision
-

**simpsonhaugh**

MANCHESTER  
Riverside, 4 Commercial St  
Manchester M15 4RQ  
+44 (0)161 835 2345  
www.simpsonhaugh.com

LONDON  
5-8 Roberts Place  
London EC1R 9BB  
+44 (0)20 7549 4000  
mail@simpsonhaugh.com